

English Language Arts

4.0 Credits Required

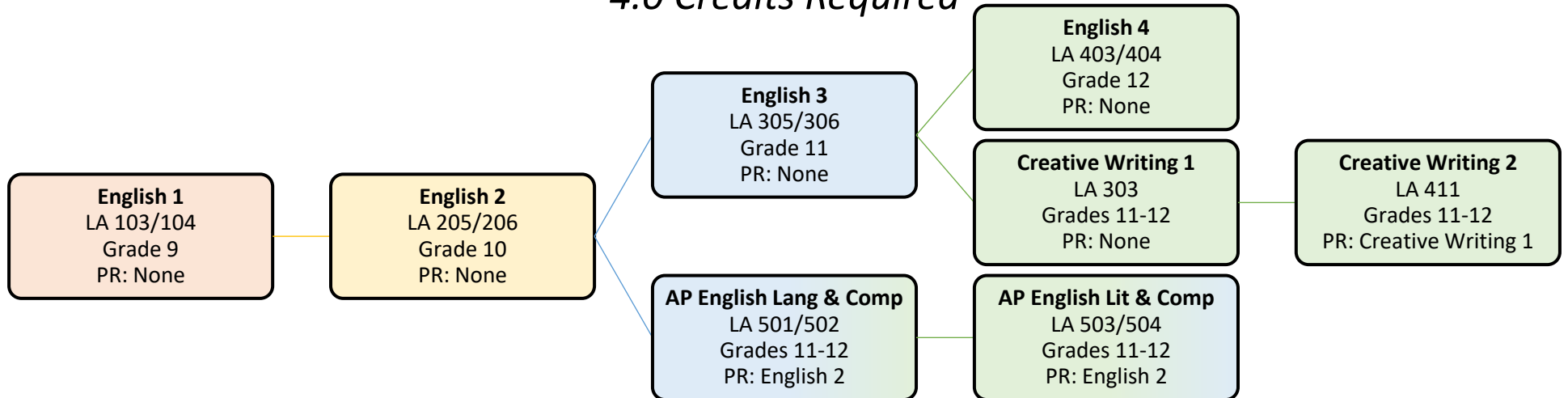

English Electives

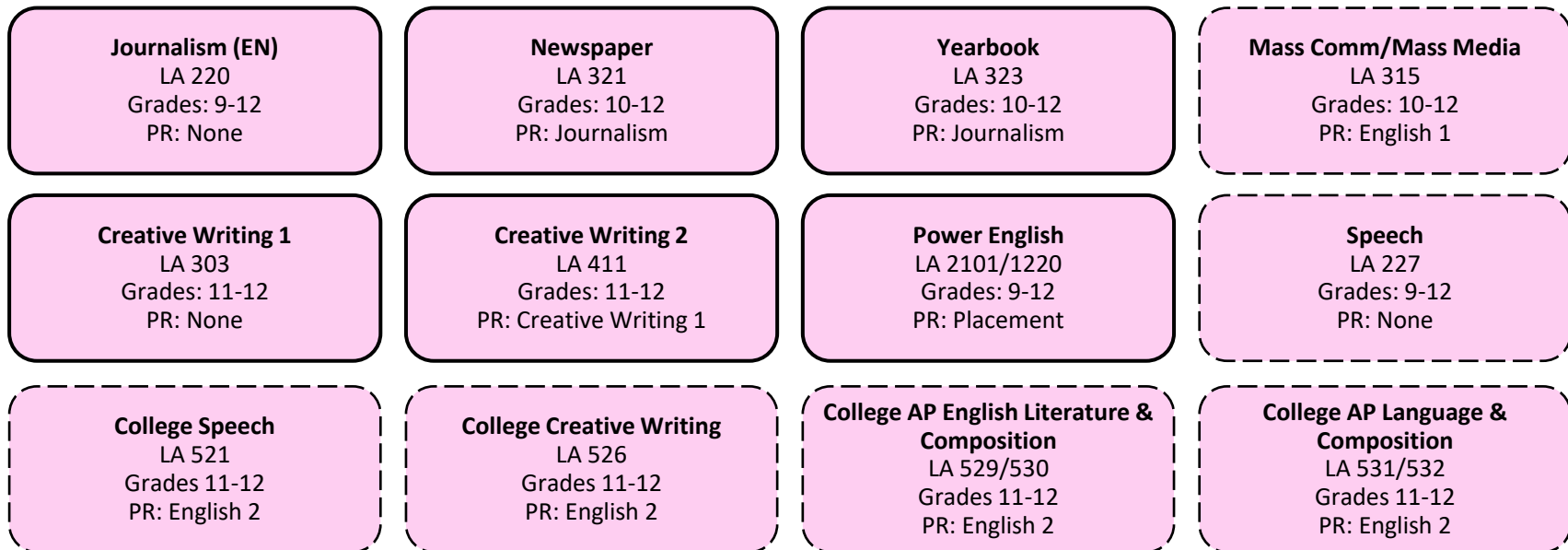

Solid lined border – Courses that are typically offered

Dashed line border – Courses not typically offered, but if enough students request them, may be offered

Mathematics

3.0 Credits Required

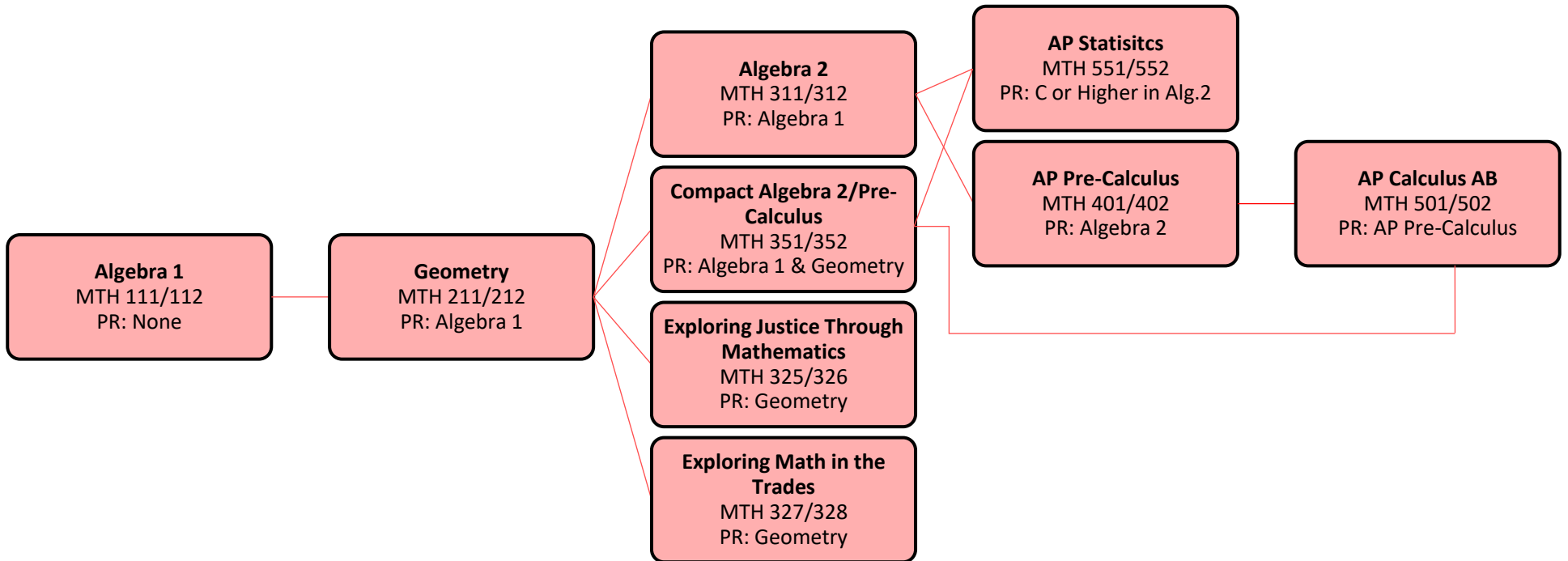

Solid lined border – Courses that are typically offered

Dashed line border – Courses not typically offered, but if enough students request them, may be offered

Science

3.0 Credits Required

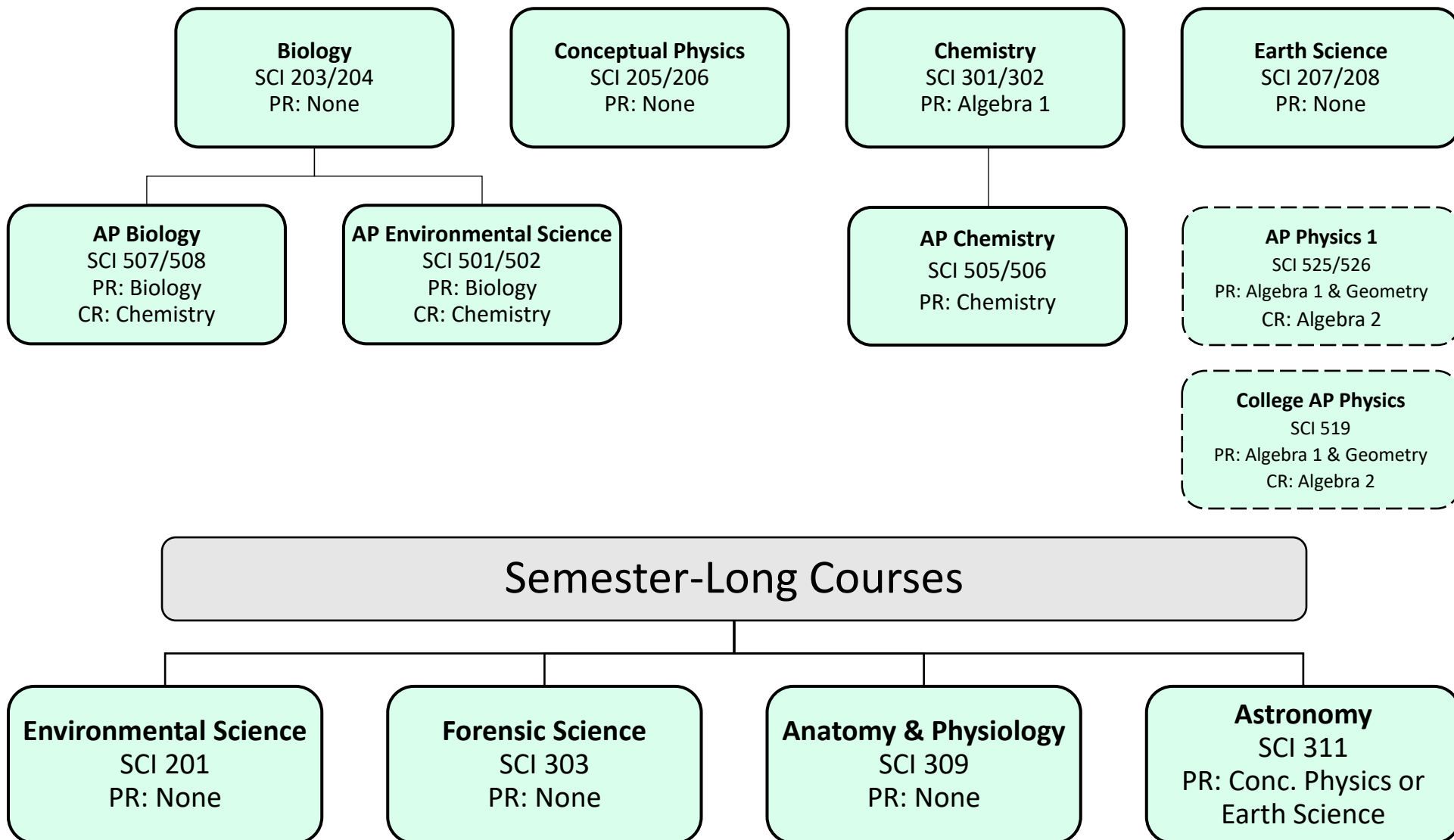

Solid lined border – Courses that are typically offered

Dashed line border – Courses not typically offered, but if enough students request them, may be offered

Social Studies

3.0 Credits Required

1.0 US History Credit, Government, Economics Credit, and 1.0 Additional Social Studies Credit

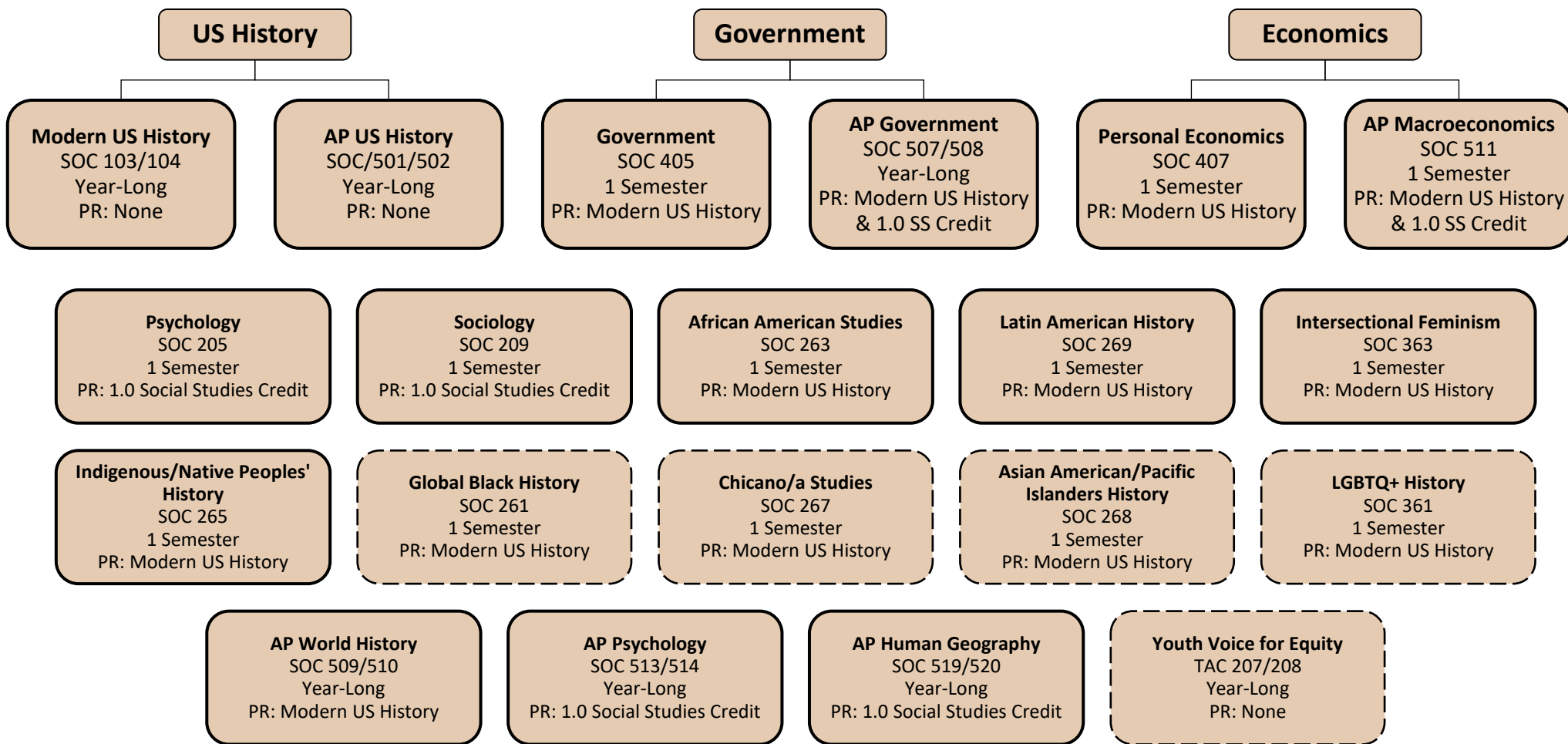

The following courses are offered on yearly rotation:

Year A (2024-2025)	Year B (2025-2026)
African American Studies	Global Black History
Latin American History	Chicano/a Studies
Indigenous/Native Peoples' History	AAPI History
Intersectional Feminism	LGBTQ+ History

Solid lined border – Courses that are typically offered

Dashed line border – Courses not typically offered, but if enough students request them, may be offered

Physical Education

1.0 Credits Required

Per state law, you must take one semester of PE every year. CPR is required for graduation and is taught within PE curriculum free of charge. PE Courses can be repeated; you can take the same PE class every year if you would like.

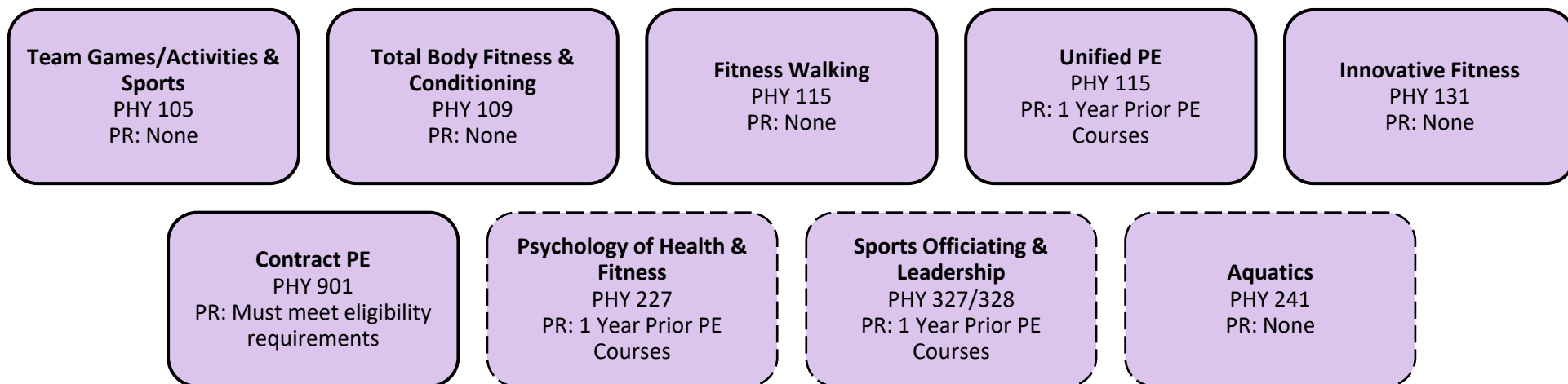

High school students are eligible to enroll in Contract PE provided they meet all of the following criteria:

- Student is carrying a full academic schedule* for the current semester.
- Student has no physical education failures to make up from previous years.
- Student is involved in a school-sponsored athletic or activity** supervised by a staff member with a coaching endorsement.

12th Grade students are eligible to enroll in Contract PE for one semester of their senior year provided they meet one of the above listed criteria.

*Full academic schedule- Student is enrolled in classes with no release periods

**Activities may include, but are not limited to: Show Choir and Marching Band. The primary teacher for the school-sponsored activity MUST be properly endorsed or certified with a coaching license

Solid lined border – Courses that are typically offered

Dashed line border – Courses not typically offered, but if enough students request them, may be offered

Performing Arts

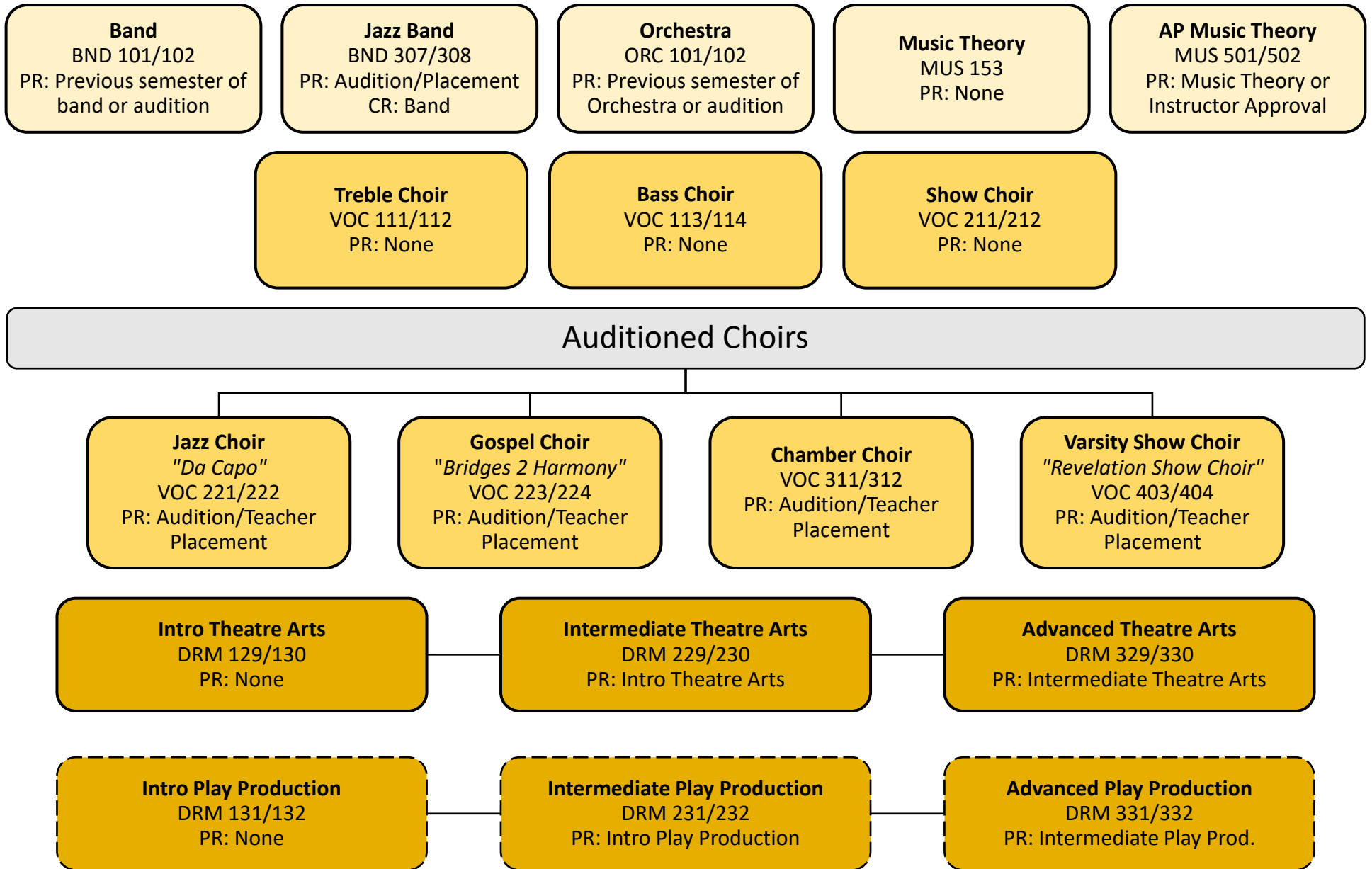

Solid lined border – Courses that are typically offered

Dashed line border – Courses not typically offered, but if enough students request them, may be offered

Visual Arts

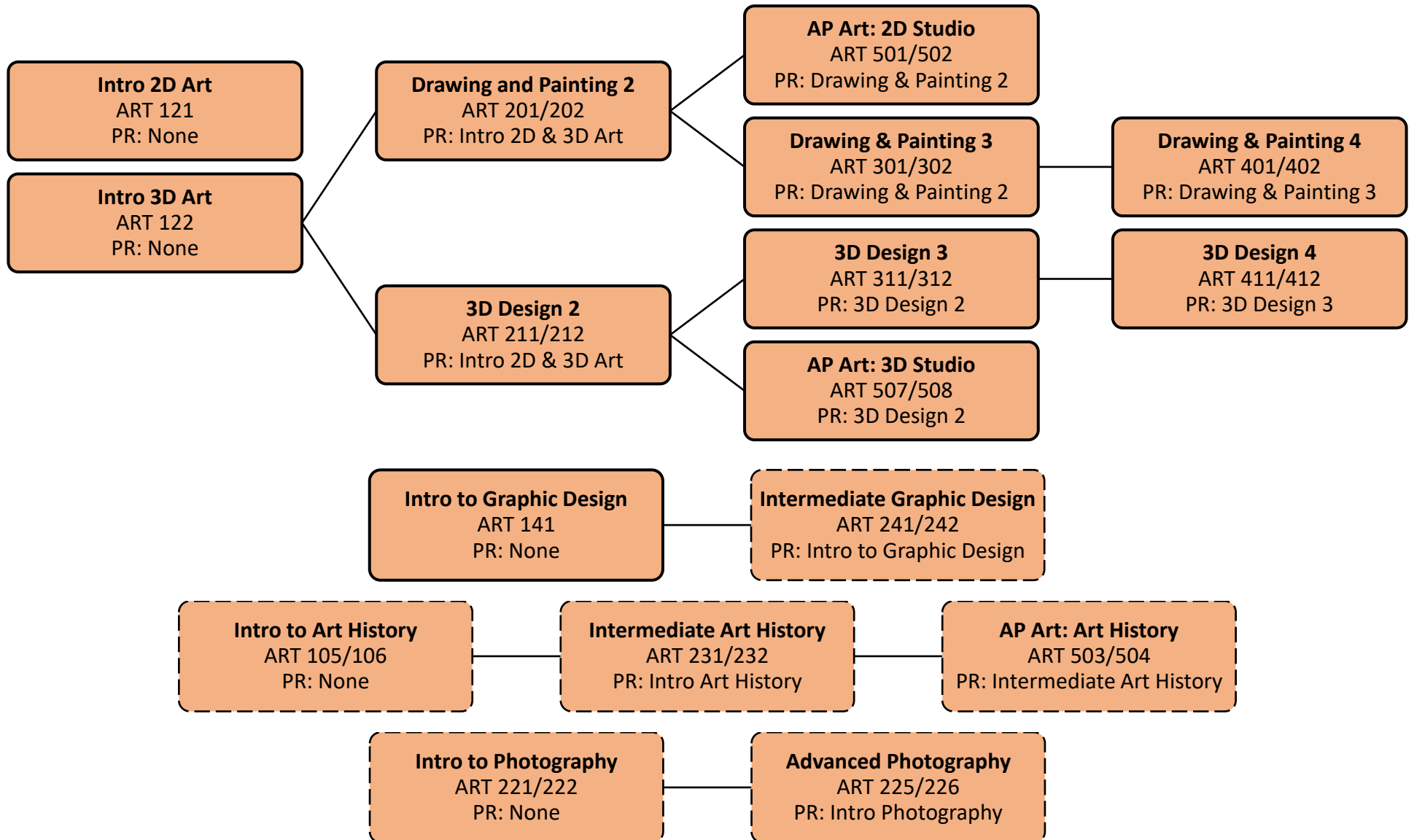

Solid lined border – Courses that are typically offered

Dashed line border – Courses not typically offered, but if enough students request them, may be offered

World Languages

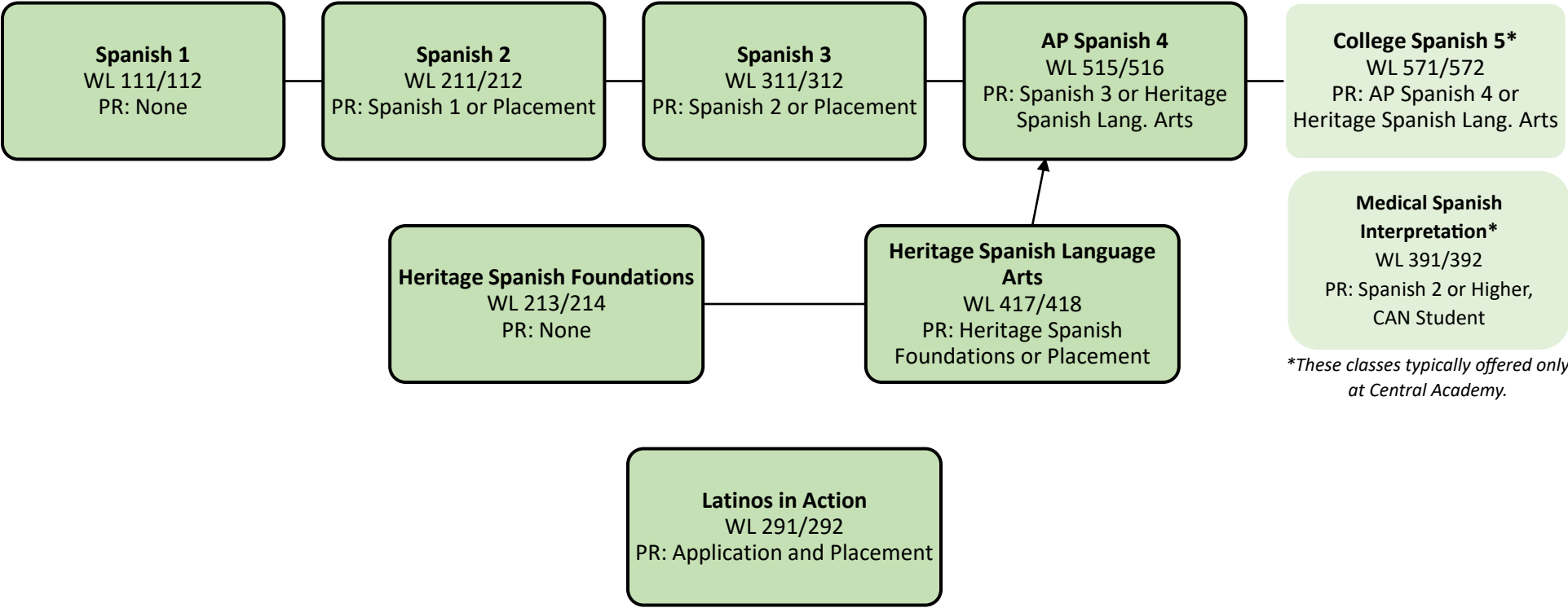

**These classes typically offered only at Central Academy.*

Foreign Languages Offered at Central Academy

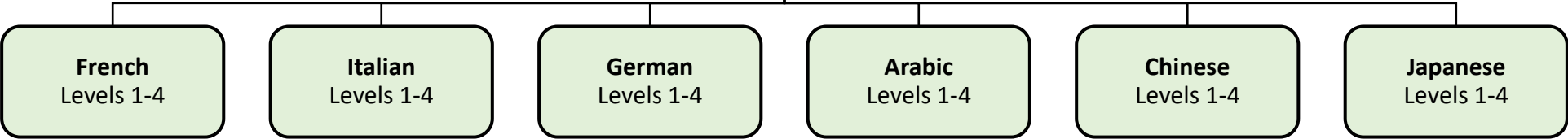

Solid lined border – Courses that are typically offered
Dashed line border – Courses not typically offered, but if enough students request them, may be offered

Business & Tech

Intro to Business
BUS 103
PR: None

General Business
BUS 105
PR: None

Beginning Computer Apps
BUS 111
PR: None

AP Computer Science Principles
TEC 551/552
PR: Algebra 1

Accounting
BUS 301
PR: None

**Marketing/
Principles**
BUS 3111
PR: None

Marketing/Retail
BUS 312
PR: None

Marketing/Sales
BUS 313
PR: None

**Marketing/
Entrepreneurship**
BUS 314
PR: None

Business Law
BUS 321
PR: None

Personal Finance Management
BUS 323
PR: None

Computer Applications
BUS 333
PR: None

**College Personal Finance
Management**
BUS 523
PR: None

College Desktop Publishing
BUS 527
PR: Beginning Computer Apps,
Computer Apps, or Collge Computer
Apps

College Computer Applications
BUS 531
PR: None

**PLTW Computer Science
Essentials**
TEC 161/162
PR: None

**Intro to CAD: Manufacturing @
Engineering**
TEC 203
PR: None

**Intro to CAD: Architecture &
Construction**
TEC 205
PR: None

Solid lined border – Courses that are typically offered

Dashed line border – Courses not typically offered, but if enough students request them, may be offered

Family & Consumer Sciences/Human/Career Services

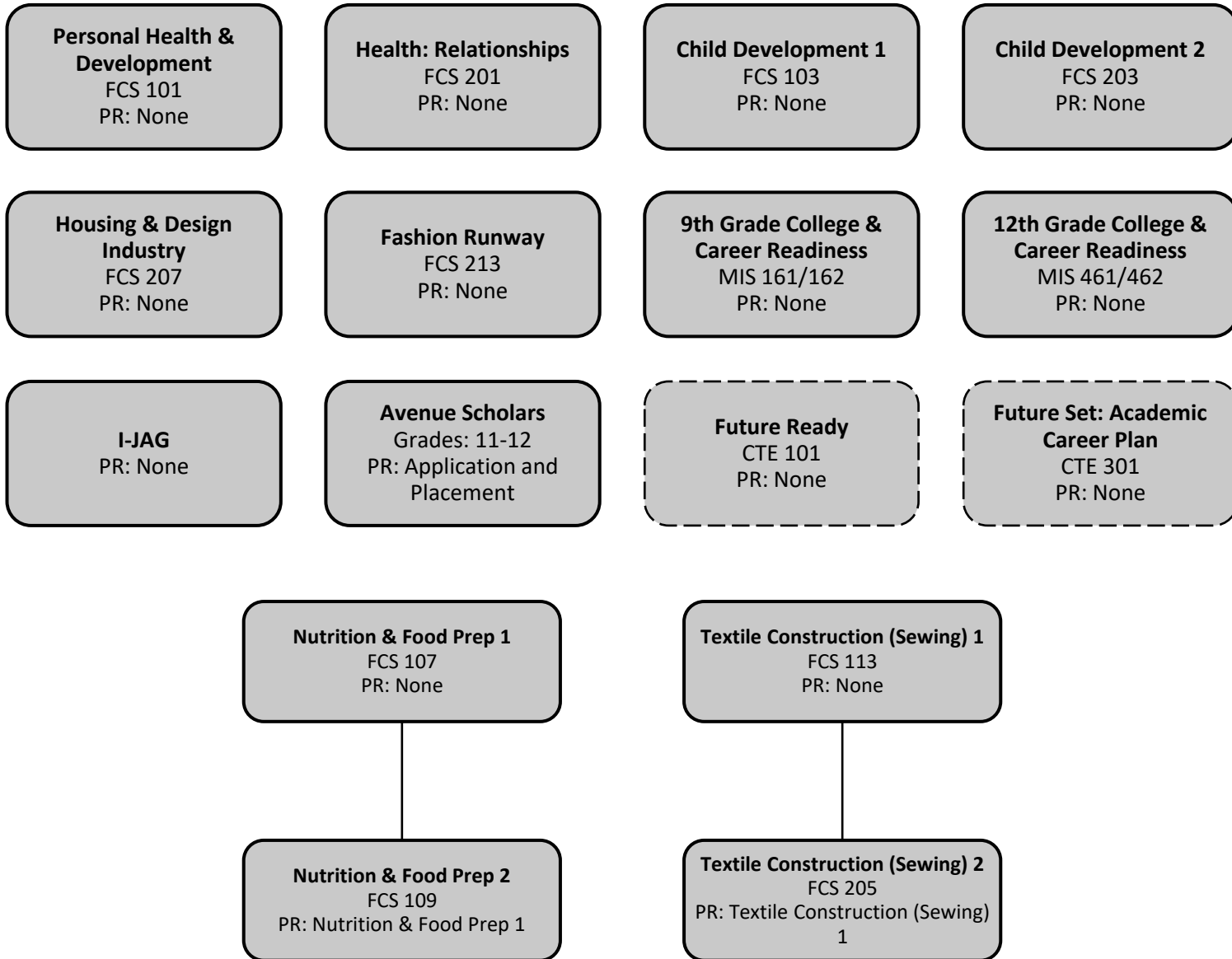

Solid lined border – Courses that are typically offered

Dashed line border – Courses not typically offered, but if enough students request them, may be offered